



CLONRATH HILL

Skerries Road, Lusk

EXCLUSIVE DEVELOPMENT OF 3 & 4 BEDROOM HOMES







IN LUSK, Co. DUBLIN

clonrathhomes.ie



Location Map

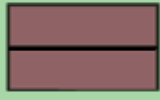

			
THE BEECH TYPE B/B3 3 Bedroom Townhouse & Semi-detached	THE BEECH TYPE B1 3 Bedroom Double-fronted	THE BEECH TYPE B2 3 Bedroom Semi-detached & End-of-terrace	THE SYCAMORE TYPE C 3 Bedroom Semi-detached & End-of-terrace
			
THE CHERRY TYPE W 4 Bedroom End-of-terrace & Semi-detached	THE CHERRY TYPE W1 4 Bedroom Detached	THE ELM TYPE V 3 Bedroom Semi-detached	THE OAK TYPE X 3 Bedroom Detached



Site Plan

Not to scale. This map is for information purposes only and may be subject to variation and change.



The Beech

Type B/B3

THREE BEDROOM TOWNHOUSE & SEMI-DETACHED
109 SQM/1,171 SQFT

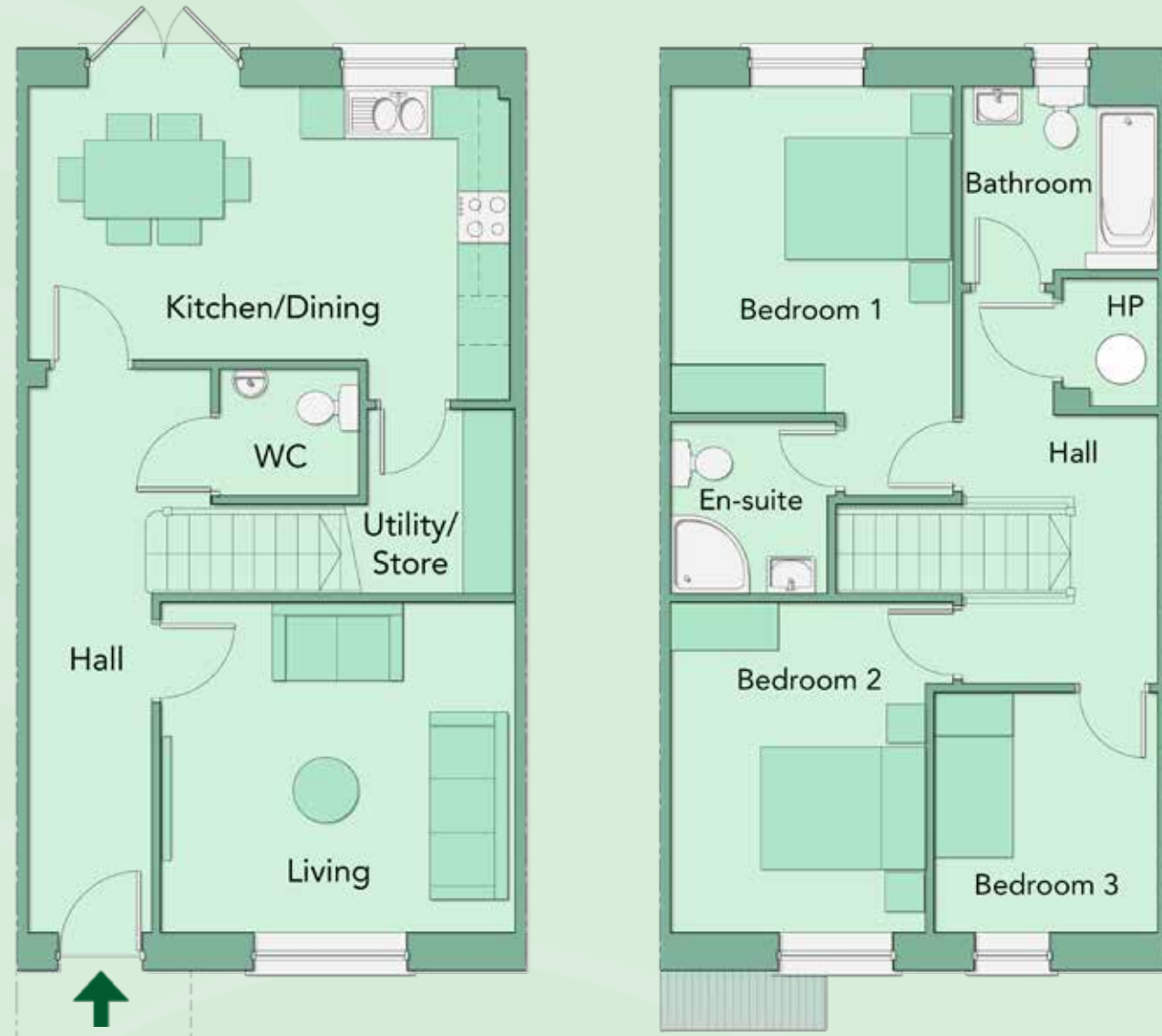

Ground Floor

First Floor

Disclaimer: These floor plans have been produced for illustrative purposes only and all prospective buyers should note that it is solely intended for their guidance and assistance and nothing contained in it should be considered as a definitive representation or legally binding warranty. All areas, measurements and layouts referred to are given as a guide only.



The Beech

Type B1

THREE BEDROOM DOUBLE-FRONTED
110 SQM/1,184 SQFT



Ground Floor

First Floor

Disclaimer: These floor plans have been produced for illustrative purposes only and all prospective buyers should note that it is solely intended for their guidance and assistance and nothing contained in it should be considered as a definitive representation or legally binding warranty. All areas, measurements and layouts referred to are given as a guide only.



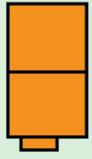

The Beech

Type B2

THREE BEDROOM SEMI-DETACHED & END-OF-TERRACE
111 SQM/1,195 SQFT

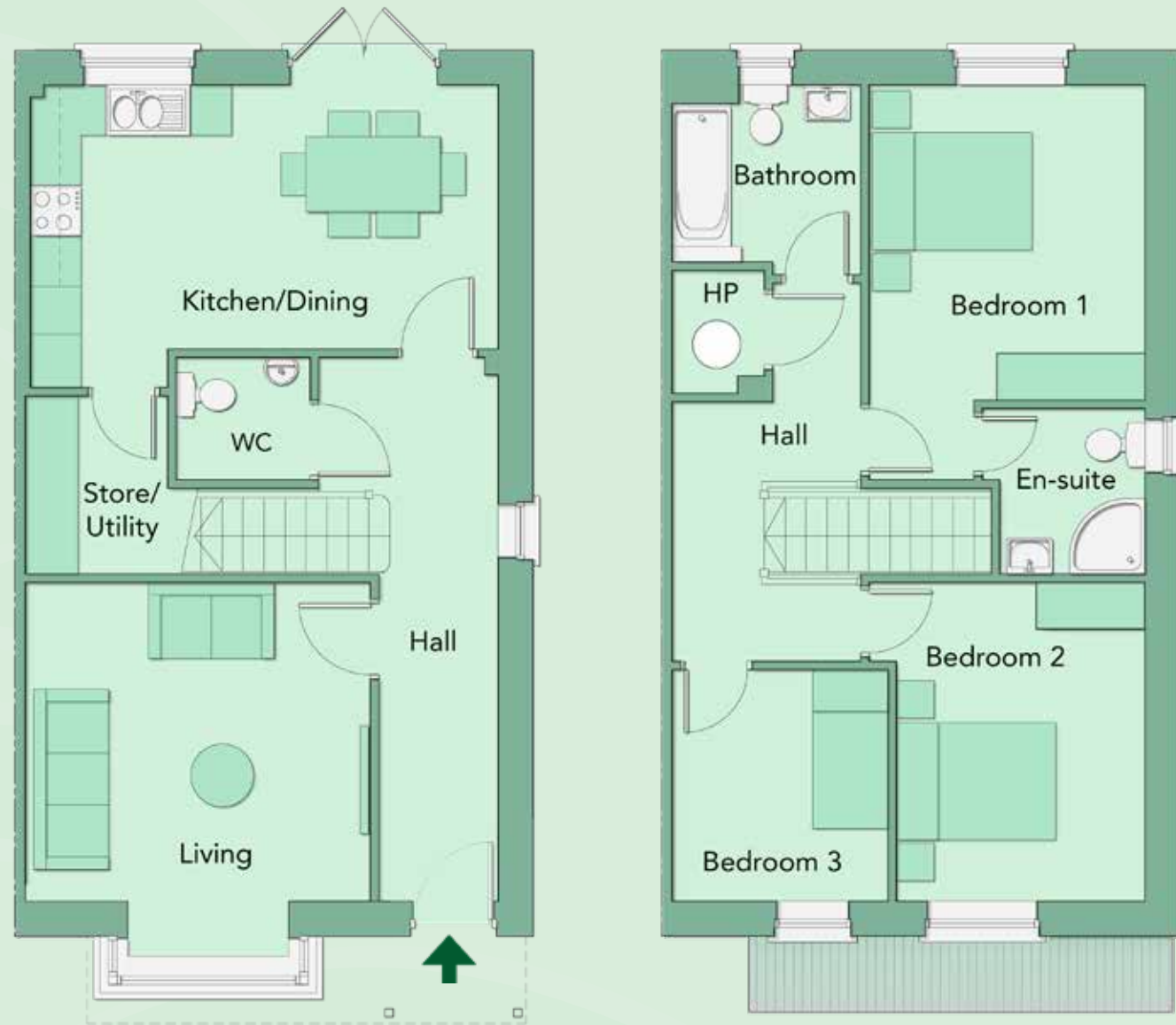

Ground Floor

First Floor

Disclaimer: These floor plans have been produced for illustrative purposes only and all prospective buyers should note that it is solely intended for their guidance and assistance and nothing contained in it should be considered as a definitive representation or legally binding warranty. All areas, measurements and layouts referred to are given as a guide only.



The Sycamore

Type C

THREE BEDROOM SEMI-DETACHED & END-OF-TERRACE
125 SQM/1,345 SQFT

First Floor



Ground Floor



Disclaimer: These floor plans have been produced for illustrative purposes only and all prospective buyers should note that it is solely intended for their guidance and assistance and nothing contained in it should be considered as a definitive representation or legally binding warranty. All areas, measurements and layouts referred to are given as a guide only.



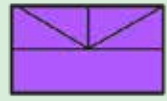

The Cherry

Type W

FOUR BEDROOM SEMI-DETACHED & END-OF-TERRACE
122 SQM/1,313 SQFT

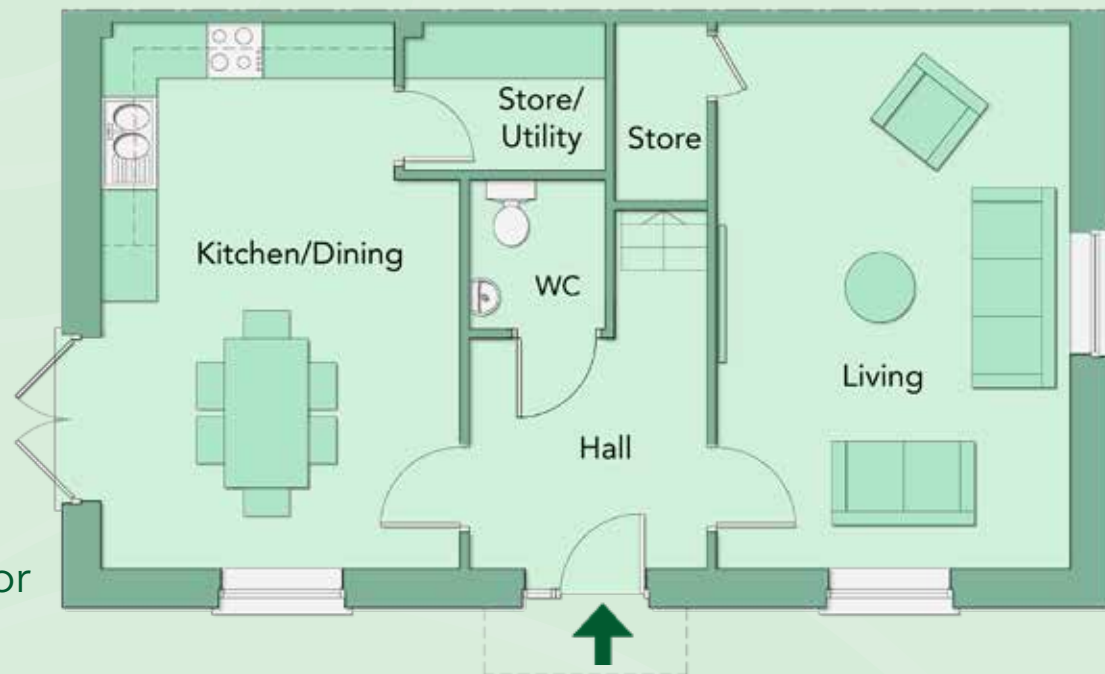
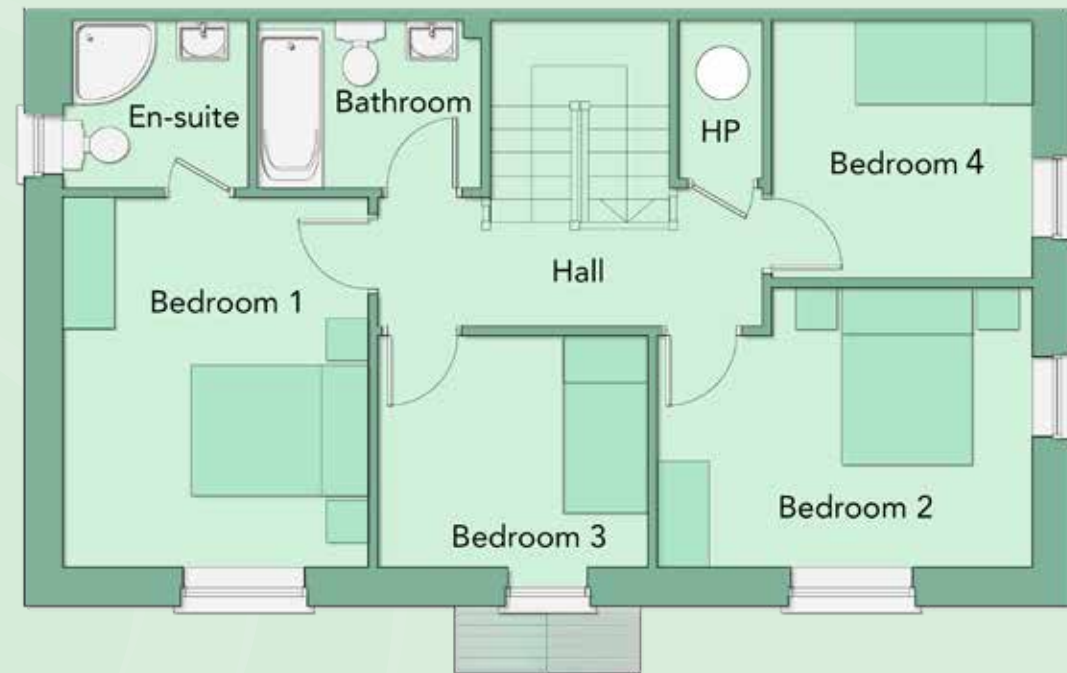

First Floor

Ground Floor

Disclaimer: These floor plans have been produced for illustrative purposes only and all prospective buyers should note that it is solely intended for their guidance and assistance and nothing contained in it should be considered as a definitive representation or legally binding warranty. All areas, measurements and layouts referred to are given as a guide only.

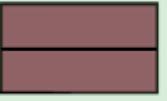

The Cherry

Type W1

FOUR BEDROOM DETACHED
122 SQM/1,313 SQFT



First Floor

Ground Floor

Disclaimer: These floor plans have been produced for illustrative purposes only and all prospective buyers should note that it is solely intended for their guidance and assistance and nothing contained in it should be considered as a definitive representation or legally binding warranty. All areas, measurements and layouts referred to are given as a guide only.





The Elm

Type V

THREE BEDROOM SEMI-DETACHED
115 SQM/1,234SQFT

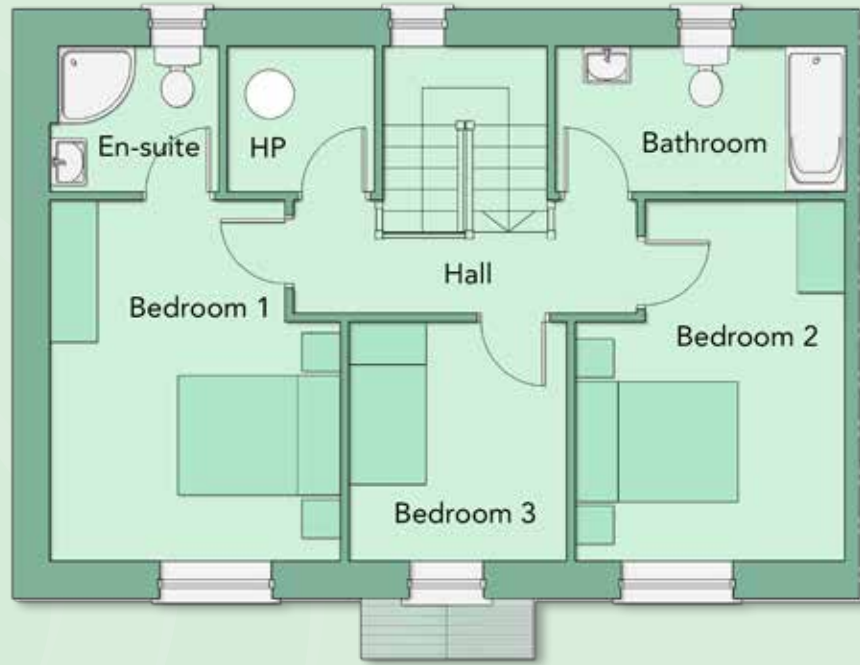

First Floor

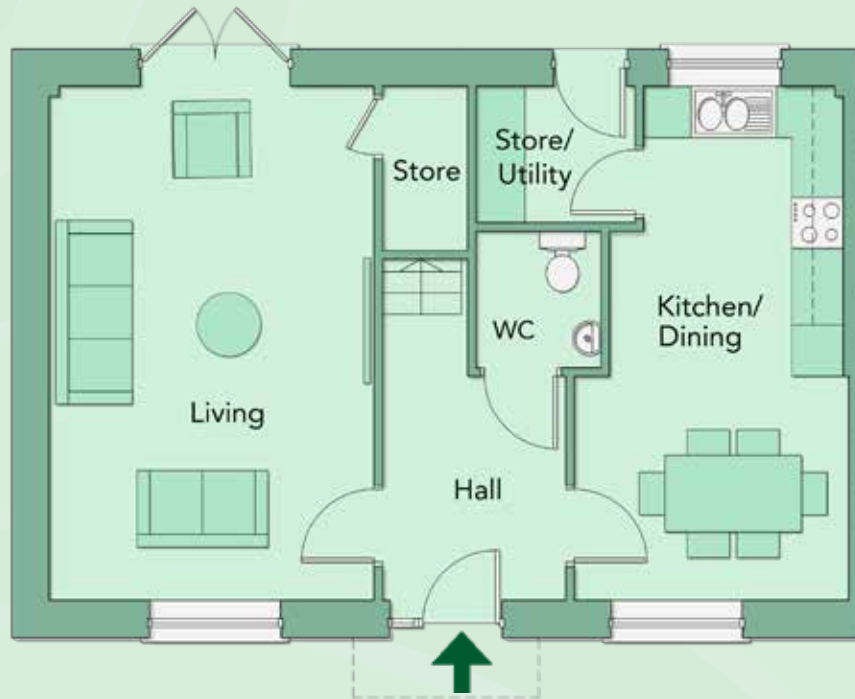

Ground Floor

Disclaimer: These floor plans have been produced for illustrative purposes only and all prospective buyers should note that it is solely intended for their guidance and assistance and nothing contained in it should be considered as a definitive representation or legally binding warranty. All areas, measurements and layouts referred to are given as a guide only.



The Oak

Type X

THREE BEDROOM DETACHED
118 SQM/1,267 SQFT



First Floor

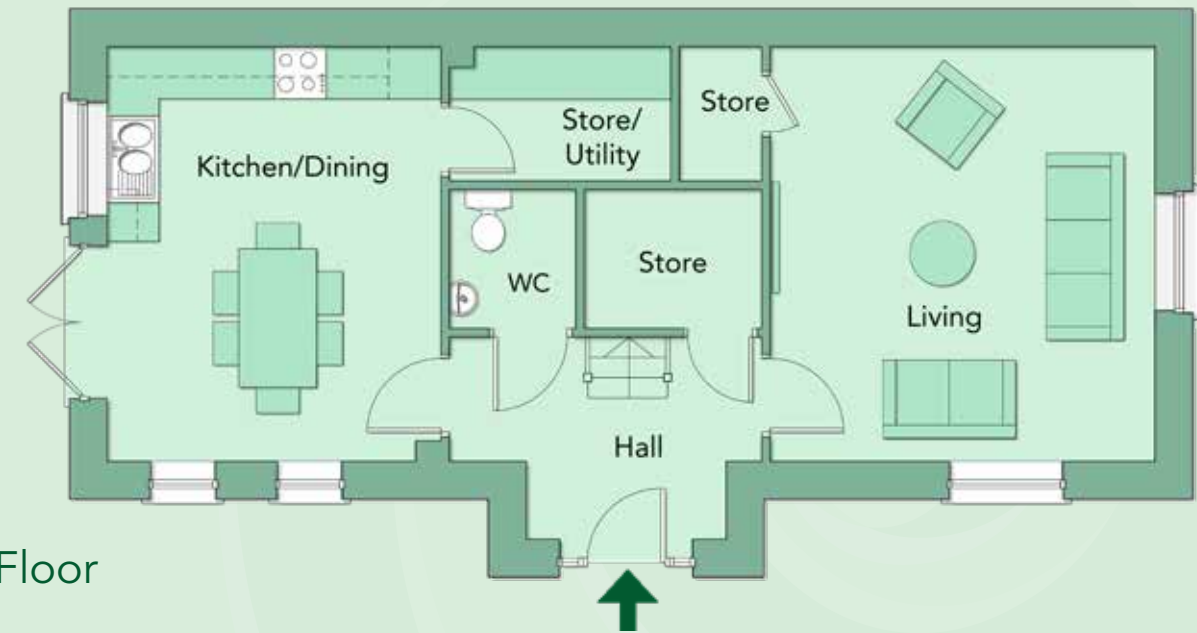

Ground Floor

Disclaimer: These floor plans have been produced for illustrative purposes only and all prospective buyers should note that it is solely intended for their guidance and assistance and nothing contained in it should be considered as a definitive representation or legally binding warranty. All areas, measurements and layouts referred to are given as a guide only.



PROFESSIONAL TEAM

Solicitors

Gore & Grimes
Three Haddington Buildings
Percy Place
Dublin 4

Architects

Conroy Crowe Kelly
65 Merrion Square
Dublin 2

Engineers

Hanley Pepper Consulting
Engineers
Owenstown House
Fosters Avenue
Blackrock
Co. Dublin

DEVELOPER



FUNDER



SALES AGENT



99 Strand Street
Skerries
Co. Dublin
clonrathhomes@grimes.ie

01 849 0129



clonrathhomes.ie



Disclaimer : These particulars are issued by REA Grimes on the understanding that all negotiations are conducted through them. While every care is taken in preparing them, REA Grimes, for themselves and for the vendor/lessor whose agents they are, give notice that: (i) The particulars are set out as a general outline for guiding potential purchasers/tenants and do not constitute any part of an offer or contract. (ii) Any representation including descriptions, dimensions, references to condition, permissions or licences for uses or occupation, access and any other detail are given in good faith and are believed to be correct, but any intending purchaser or tenant should not rely on them as statements or representations of fact but must satisfy themselves (at their own expense) as to their correctness. (iii) Neither REA Grimes nor any of its employees have any authority to make or give any representations or warranty in relation to the property. Please understand that the details contained within this brochure shall not form any part of a binding agreement and no agreement shall exist or be deemed to exist between any intending Clonrath house purchaser and the builder of their agents until such time as a formal contract has been executed in writing by both parties.